

RONALD H. ZIMMERMAN
REGISTERED LAND SURVEYOR

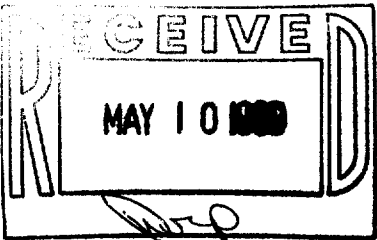

PLAT OF SURVEY
FOR

WILLIAMS' BUILDERS

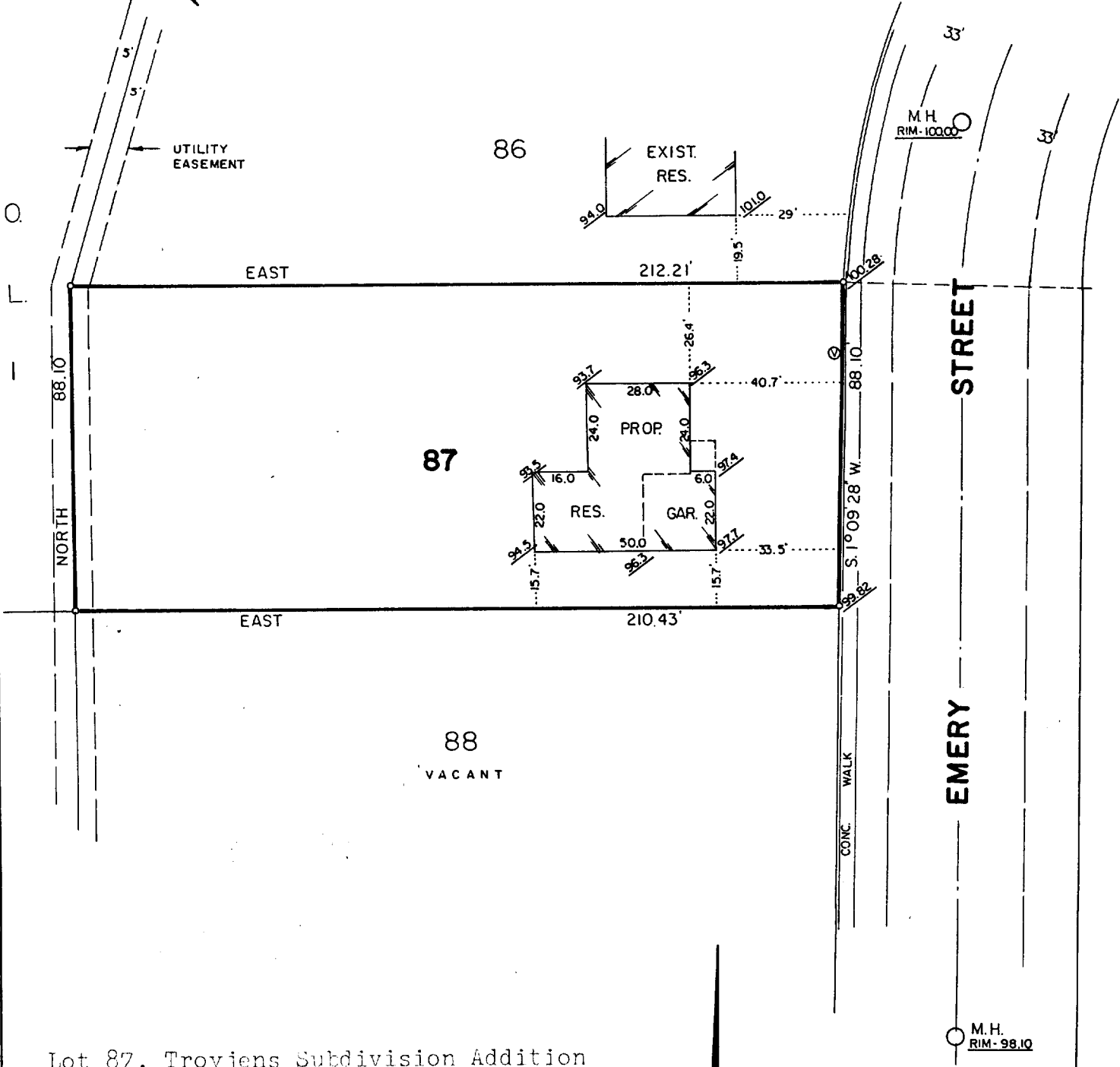

Lot 87, Troyjens Subdivision Addition No. One, located in the NW $\frac{1}{4}$ of the SW $\frac{1}{4}$ and the SW $\frac{1}{4}$ of the SW $\frac{1}{4}$ of Section 19, Town 4 North, Range 18 East, of the Fourth Principal Meridian, Village of East Troy, Walworth County, Wisconsin.

SCALE 1" = 40'
o - INDICATES IRON PIPE, FOUND.
99.9 - " REL. ELEVATION.
100.5 - REC. FIN. GRADE.

CERTIFICATION

STATE OF WISCONSIN } ss
COUNTY OF WAUKESHA }

I HAVE SURVEYED THE ABOVE DESCRIBED PROPERTY AND THE ABOVE MAP IS A TRUE REPRESENTATION THEREOF AND SHOWS THE SIZE AND LOCATION OF THE PROPERTY, ITS EXTERIOR BOUNDARIES, THE LOCATION AND DIMENSIONS OF ALL VISIBLE STRUCTURES THEREON, FENCES, APPARENT EASEMENTS AND ROADWAYS AND VISIBLE ENCROACHMENTS, IF ANY.

THIS SURVEY IS MADE FOR THE EXCLUSIVE USE OF THE PRESENT OWNERS OF THE PROPERTY, AND ALSO THOSE WHO PURCHASE, MORTGAGE, OR GUARANTEE THE TITLE THERETO WITHIN ONE (1) YEAR FROM DATE HEREOF; AND AS TO THEM I WARRANT THE ACCURACY OF SAID SURVEY AND MAP.



DATE MAY 2 1989
RTJA-19

Ronald H. Zimmerman
RONALD H. ZIMMERMAN S - 868